open flightmaps

LZ 1

SLOVAK REPUBLIC

OFMA CHART FOR VFR FLIGHTS

1:500 000

designed for flight in VMC

Mission Statement

The mission of the project is to develop and maintain a universal database of aeronautical data, in order to facilitate the rendering of high quality VFR maps to assist the general aviation community.

As the name suggests, a key part of the project is that it is an open source project which will coordinate the work of a large community of volunteer contributors. The OFMA is a "not for profit" organization that has no commercial interest.

open flightmaps association

TU Graz | FH JOANNEUM
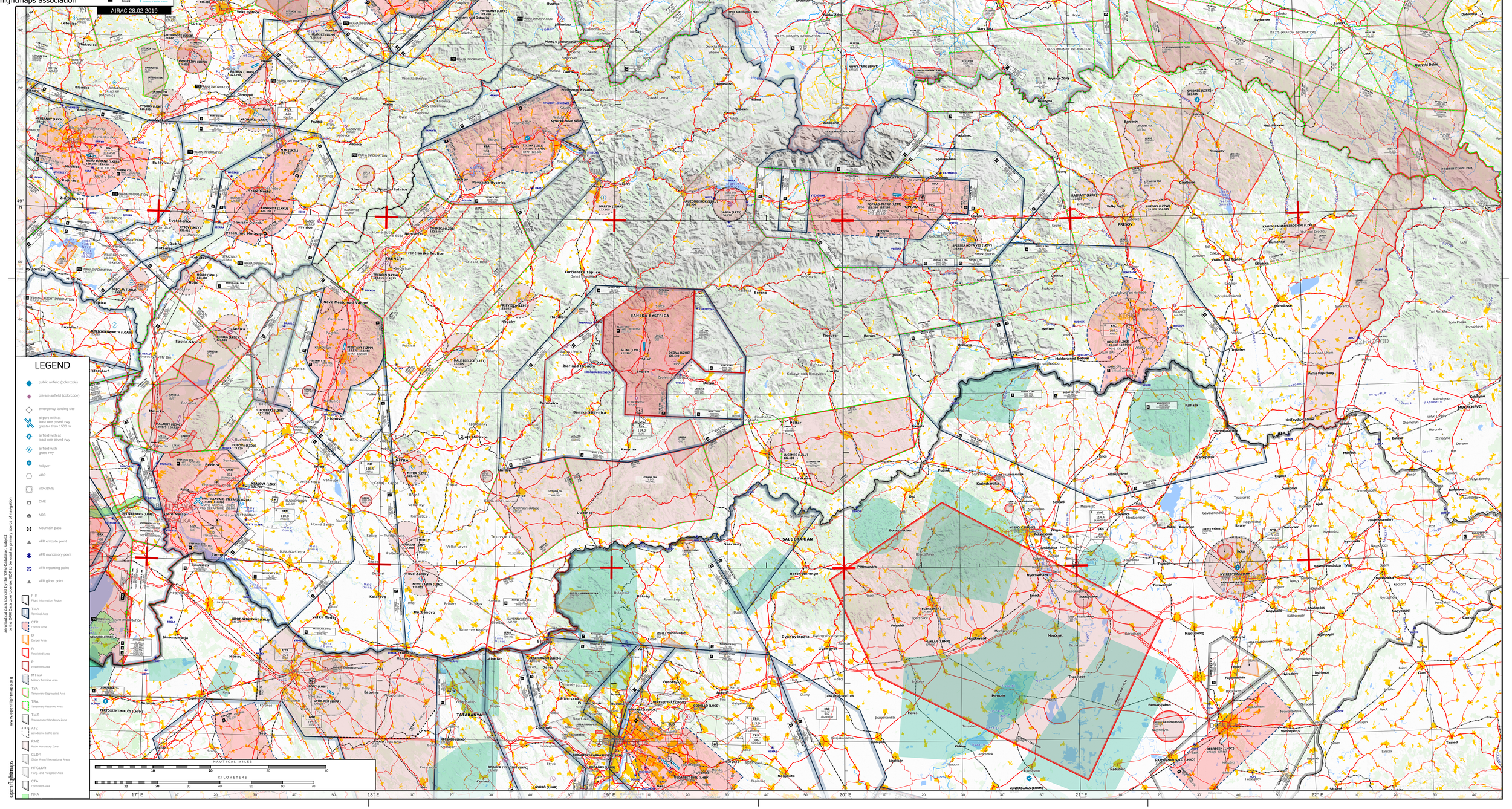
AIRAC 28.02.2019